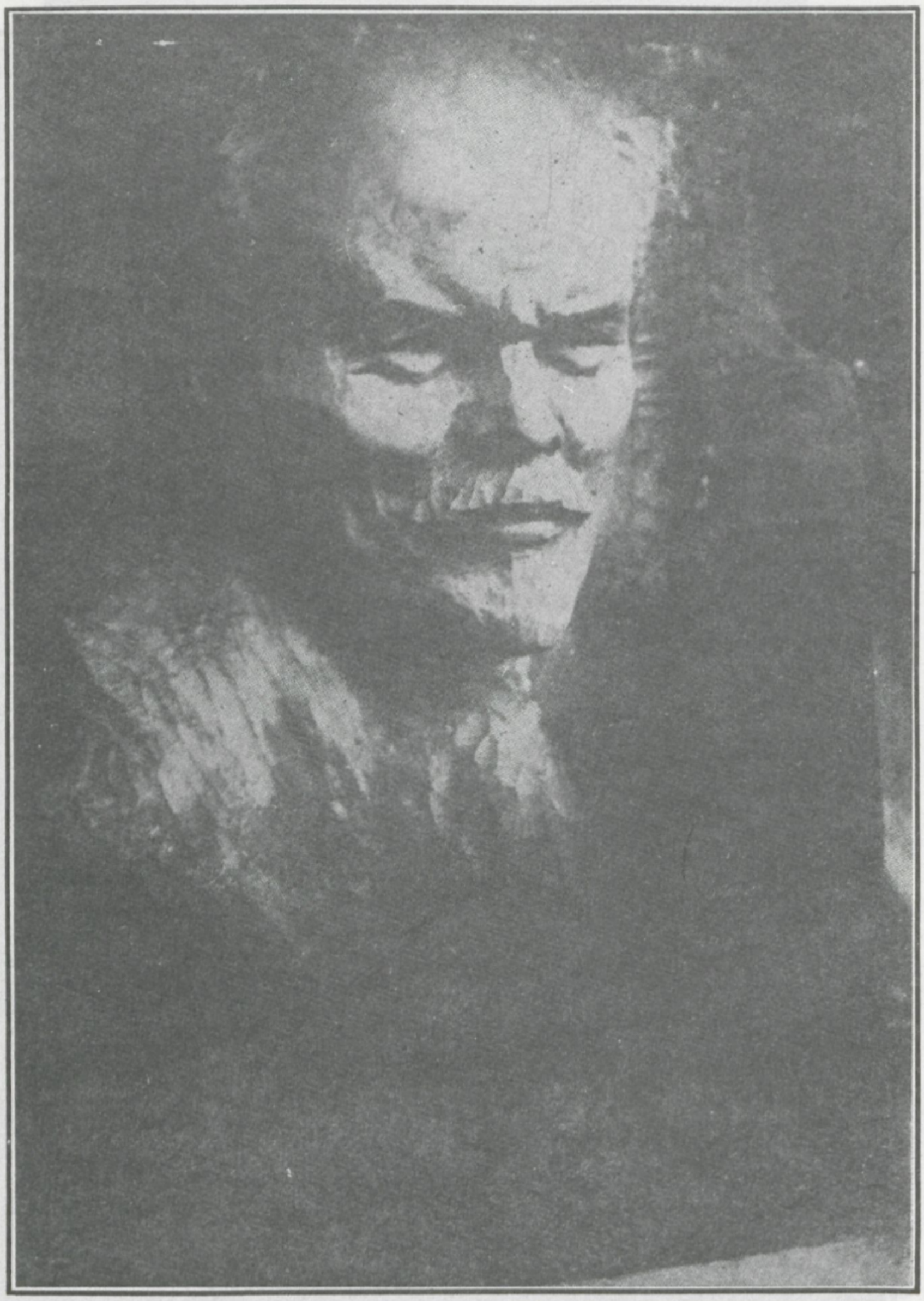

"CABEZA DE LENIN", por el escultor Coroleff